

## Virtual Wards – Programme Offers

The Improvement Networks team at NHS Elect has worked with over 200 clinical teams to support the adoption and spread of Same Day Emergency Care (SDEC). This means reviewing and identifying systems to identify areas for improvement and helping teams to create pathways to support patients outside of hospital. This has included design and use of Virtual Wards.

We are well placed to help trusts and clinical teams to successfully establish, implement and maintain Virtual Wards effectively. We are connected to several sites who already run successful Virtual Wards for a whole host of systems and conditions. Using a Quality Improvement (QI) approach, and sharing our experience and knowledge from this, we can assist you to design and implement effective and efficient Virtual Wards too. Our package of support is outlined below. You can select any option or talk to us if you have bespoke requirements and we can design a programme of support to meet your needs.

These packages enable you to diagnose and target the areas that are most critical for you and your clinical teams, to design and implement your virtual ward:

### Full Programme of Support – Six Months

**This package is our most comprehensive. It is the ideal option if you are looking to, or are in the early stages of, developing a Virtual Ward but need support in identifying opportunities, diagnostics, planning, design, implementation and review.**

This package includes:

- Data analysis of current hospital attendances and admissions that could be managed in a Virtual Ward.
- Casefile review of patients who are identified as suitable for a Virtual Ward, to establish requirements to implement successfully.
- Support to review the current Directory of Service to establish pathways already available and gaps to be considered.
- Project Sustainability assessment
- Two workshops to support site to plan, design and implement your Virtual Ward, with a plan to implement within three to four months.
- Six-month review and recommendations to ensure continuing success and sustainability
- Support of a QI coach for six months

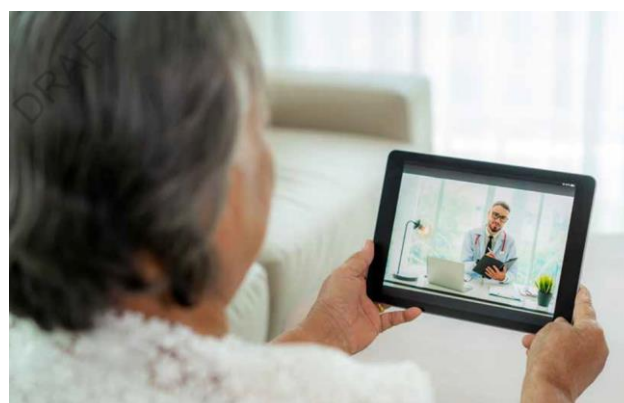

Cost: £15,000

## Partial Programme of Support – Three months

**This package will help you build a comprehensive picture of your opportunities for a Virtual Ward, with support to diagnose, plan and design your approach.**

This package includes:

- Data analysis of current hospital attendances and admissions that could be managed in a Virtual Ward.
- Casefile review of patients who are identified as suitable for a Virtual Ward, to establish requirements to implement successfully.
- Support to review the current Directory of Service to establish pathways already available and gaps to be considered.
- Project Sustainability Assessment
- One workshop to support planning and design



*Cost £10,000*

## Opportunity and Diagnostics

**Our opportunity and diagnostic package will ensure you have the tools you need to measure and evaluate your data and information effectively, enabling you to make the best decisions going forward.**

This package includes:

- Data analysis of current hospital attendances and admissions that could be managed in a Virtual Ward.
- Casefile review of patients who are identified as suitable for Virtual Ward, to establish requirements to implement successfully.
- Support to review current Directory of Service to establish pathways already available and gaps to be considered.
- Project Sustainability Assessment



*Cost £7,500*

**For more information please get in touch with us at**

[aec@nhselect.org.uk](mailto:aec@nhselect.org.uk)